

ECG-REPORTING SAMPLES

ईसिजि रिपोर्टेन नमूना

इन्सिजी रिपोर्टेन

नमूना

नमूना

नमूना

इसिजी रिपोर्टेन नमूना

इसिजी रिपोर्टेन नमूना

LIFE LINE RURAL HOSPITAL GOROIMARI

Patient Name: Fajur Islam
Age / Gender: 24/Male
Patient ID: 01

Acquired At: 2 Dec 2025 10:04 PM
Reported At: N/A

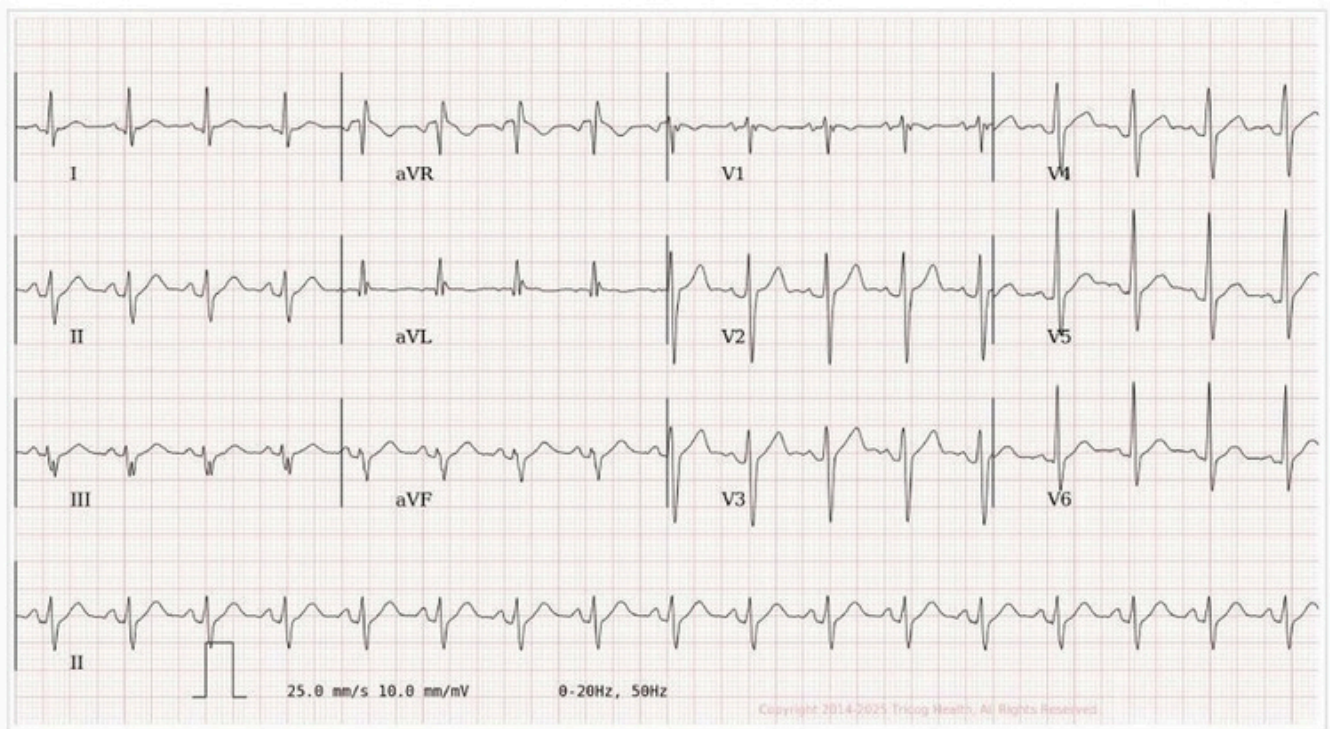

AR: 105bpm VR: 106bpm QRSD: 102ms QT: 334ms QTcB: 444ms PRI: 140ms P-R-T: 62° -23° 70°

Disclaimer: Analysis in this report is based on ECG alone and should only be used as an adjunct to clinical history, symptoms and results of other invasive and non-invasive tests and must be interpreted by a qualified medical professional.

Report Status: Reviewed

Test ID: HF:4054:D:334/19

Pt's Name: Fajjur islam Age/gender: 24/M	Date: 03/12/2025 Reviewed by: Dr. Pankaj Singh Mandloi Dr. Reg. No: MP-17024 Referred By: Dr.
---	--

Test Name: ECG

B.P: Pulse: N/A SpO2: N/A History: Symptoms: Report for:	Impression: Sinus Tachycardia Left Anterior Fascicular Block, RBBB Axis Left Clinically Correlation
---	--

Report Analysis:

Heart Rate: High	Result 106 BPM	Normal Heart Conduction Values
PR Interval: Normal	140 ms	Heart Rate - 50-100 BPM
QRS Interval: Wide	122 ms	PR Intervals -120- 200 ms
QT/QTc Interval: Normal	334/444 ms	QRS Interval- 70 - 120 ms
		QTc Interval -350 - 470 ms

Report Reviewed By:



Dr. Pankaj Singh Mandloi
MBBS
(PGDCC-Non-Invasive Cardiology)
MP-Reg No-17024

Not for Medico Legal Purpose

SRINIVASA CLINIC, SULIBELE, HOSKOTE TO, BANGALORE-562129

Name: NAGARATHNAMMA (70/F)

Patient ID: 1876 (1876)

Chart Speed: 25 mm/sec

Amplitude: 10 mm/mV

Main Filter: On

Filter: 35 Hz

HR: 127 bpm

BP:



Referred by: Dr NARAYANA SWAMY C

Diagnosed by: Narayana Hrudayalaya

Report Status: Reviewed

Test ID: HF:4015:H-100/48

Pt's Name: Nagarathamma Age/gender: 70/F	Date: 25/11/2025 Reviewed by: Dr. Pankaj Singh Mandloi Dr. Reg. No: MP-17024 Referred By: Dr. Nataraj
---	--

Test Name: ECG

B.P: N/A Pulse: N/A SpO2: N/A History: Symptoms: Report for:	Impression: Sinus Tachycardia VPC Bigeminy. Rule out Cardiomyopathy with severe LV systolic dysfunction and ADHF / Pericardial effusion. Clinically Correlation
---	--

Report Analysis:

Heart Rate: High	Result 127 bpm	Normal Heart Conduction Values
PR Interval: Normal	123 ms	Heart Rate - 50-100 BPM
QRS Interval: Normal	78 ms	PR Intervals -120- 200 ms
QT/QTc Interval: Normal	327/476 ms	QRS Interval- 70 - 120 ms
		QTc Interval -350 - 470 ms

Report Reviewed By:



Dr. Pankaj Singh Mandloi
MBBS(Dip.Cardiologist)
(PGDCC-Non-Invasive Cardiology)
MP-Reg No-17024

Not for Medico Legal Purpose

BPL - 02

ID:20251113183749 Name:jatinbhai 25mm/s 0.5-35Hz AC: 50Hz 10mm/mv

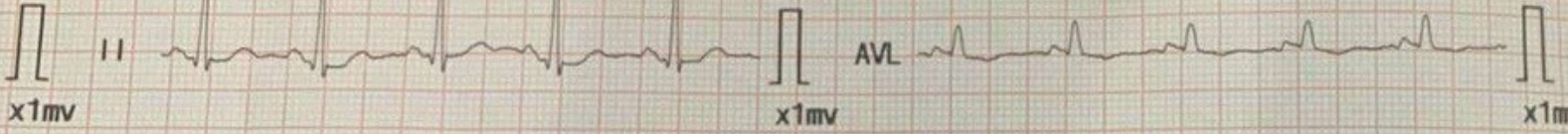
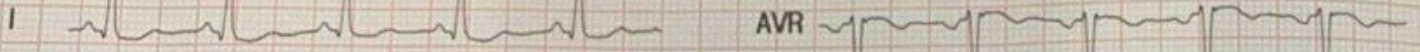

Organization: clinic Doctor:DR.AGRAVAT

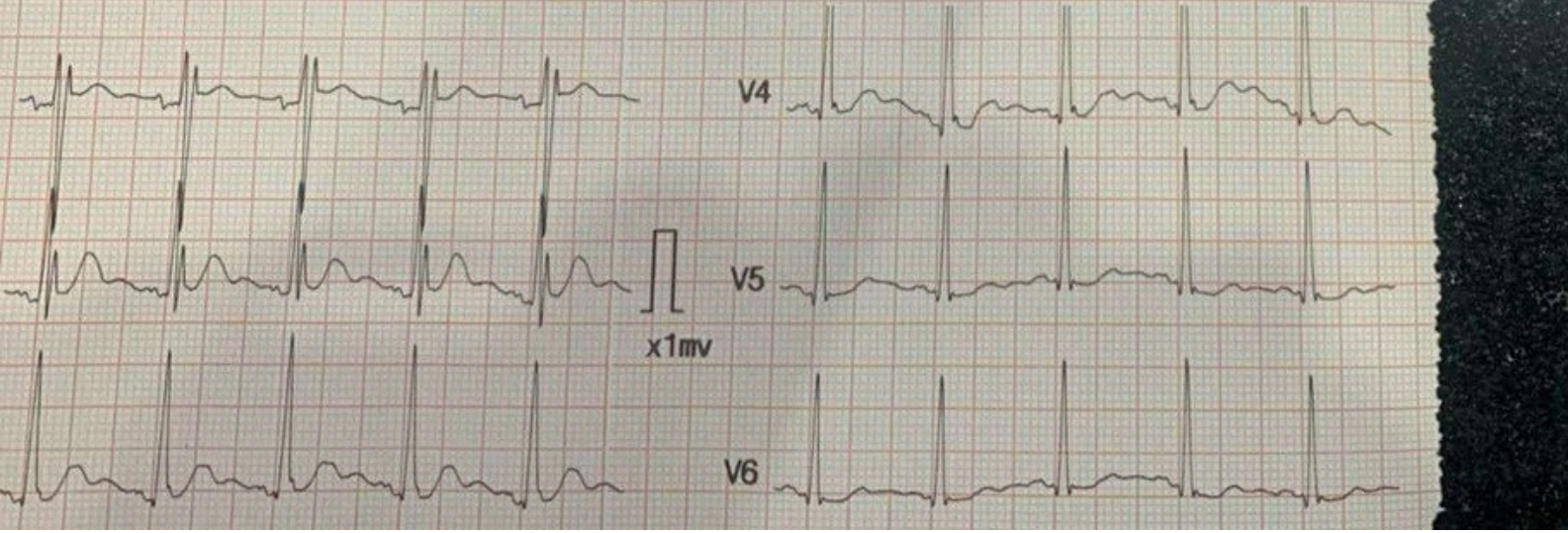

Report Status: Reviewed

Test ID: HF:4010:AG:434

Pt's Name: Jatinbhai Age/gender: 40/M	Date: 16/11/2025 Reviewed by: Dr. Pankaj Singh Mandloi Dr. Reg. No: MP-17024 Referred By: Dr.
--	--

Test Name: ECG

B.P: 140/90 Pulse: N/A SpO2: N/A History: Symptoms: CHEST PAIN Report for:	Impression: Sinus Rhythm Nonspecific ST & T-wave Abnormalities Complete RBBB(Right Bundle Branch Block) Clinically Correlation
---	---

Report Analysis:

Heart Rate: Normal PR Interval: Normal QRS Interval: Wide QT/QTc Interval: Normal	Result 100 BPM 122 ms 121 ms 320/413 ms	Normal Heart Conduction Values Heart Rate - 50-100 BPM PR Intervals -120- 200 ms QRS Interval- 70 - 120 ms QTc Interval -350 - 470 ms
--	--	--

Report Reviewed By:



Dr. Pankaj Singh Mandloi
MBBS
(PGDCC-Non-Invasive Cardiology)
MP-Reg No-17024

Not for Medico Legal Purpose

08/12/2025

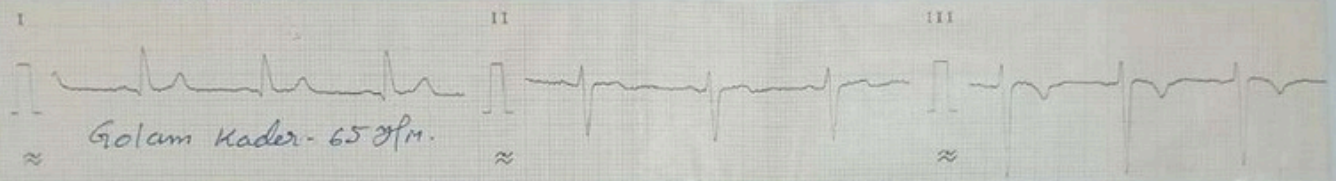

Golam Kader - 65 bpm.

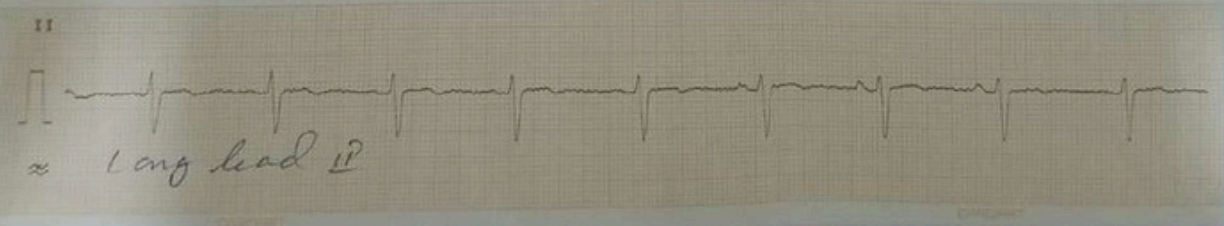
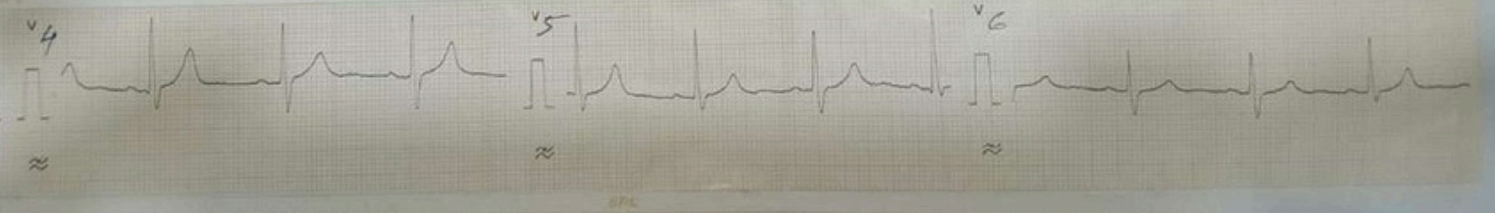
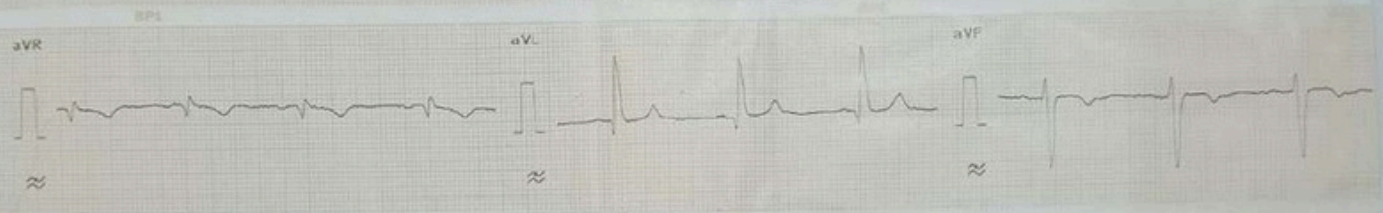

Long lead II

Report Status: Reviewed

Test ID: HF:4012:AG:455

Pt's Name: GOLAM KADER Age/gender: 65/M	Date: 08/12/2025 Reviewed by: Dr. Pankaj Singh Mandloi Dr. Reg. No: MP-17024 Referred By: Dr. Self
--	---

Test Name: ECG

B.P: N/A Pulse: N/A SpO2: N/A History: Symptoms: BLACK OUT 5 DAYS BACK Report for:	Impression: Sinus Arrhythmia Left Anterior Fascicular Block, Axis Left Clinically Correlation
---	--

Report Analysis:

Heart Rate: Normal PR Interval: Normal QRS Interval: Normal QT/QTc Interval: Normal	Result 66 BPM 174 ms 116 ms 320/332 ms	Normal Heart Conduction Values Heart Rate - 50-100 BPM PR Intervals -120- 200 ms QRS Interval- 70 - 120 ms QTc Interval -350 - 470 ms
--	---	--

Report Reviewed By:



Dr. Pankaj Singh Mandloi
MBBS
(PGDCC-Non-Invasive Cardiology)
MP-Reg No-17024

Not for Medico Legal Purpose

Expert Cardiologist Reports in 15 Minutes

Get Fast, accurate analysis of your ECG/EKG Graph from our certified cardiologist doctors

Contact Us: +91-8081878900

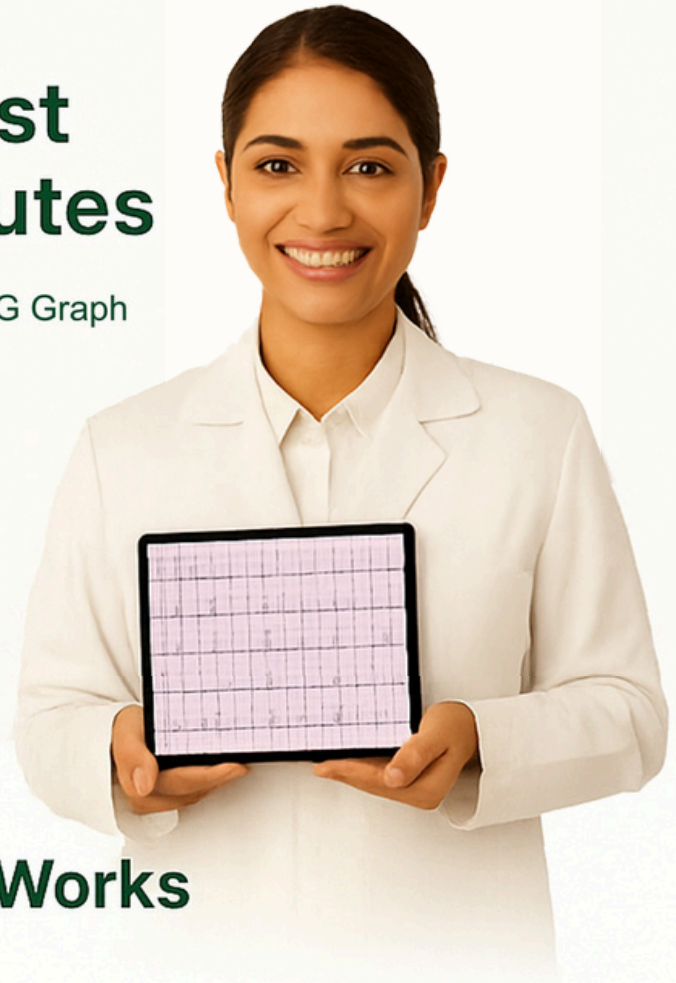

How It Works



Upload ECG via
PDF/Image format



Immediate
acknowledgment
from the team



Cardiologist Review
with Interpretation



Report delivered
within 15 minutes

Feedback



Ramesh General Physician
"Excellent service! The reports are always accurate and timely, Highly recommend Helthoasis."



Sunita Camp Purpose
"The 15-minute turnaround time is amazing, and the cardiologist's availability is superb."



Dr. Patel
Diagnostic Center
"The Healthoasis team is very responsive and the Quality of the ECG reports is top-notch"



Dr. Mehta
Director of Diagnostic Centre "The cardiologist's interpretation has greatly helped in quick and effective patient management."

ECG SUBSCRIPTION PLANS AND PRICING OVERVIEW

Pack Name	No Of ECG	Validity	Price Per ECG (INR)	Amount (INR)
PREMIUM PLUS	334	2 Months	30	9999/-
STANDARD SAVER	143	Lifetime	35	4999/-
BASIC CARE	63	Lifetime	40	2499/-
STARTER PACK	20	Lifetime	50	1000/-
MINI VALUE PACK	5	Lifetime	100	500/-
SINGLE ECG	1	Per Use	175	175/-